SOP- STAGE GATE PROCESS FOR PRODUCT LIFECYCLE

[CONFIDENTIAL]

[UTTHUNGA TECHNOLOGIES]
[IndiQube, South Summit, South End Rd, Vijayarangam Layout, Bengaluru, Karnataka 560004]

Contents

1 Purpose 3

2 Scope 3

3 Abbreviations 3

4 Terms and Definitions 3

5 Responsibilities 3

6 RACI 5

7 SIPOC 11

8 Overall Process Flow Chart 15

9 Process Description 16

10 Information Security requirements 22

11 References 22

12 Metrics 23

13 Annexures 23

14 Forms 23

CHANGE HISTORY

This section describes the details of changes that have resulted in the current document.

SL. No.	Document Version No.	Change Description	Reason For change	Date Prepared By	Date Reviewed By	Date Approved By
01	Issue B Version 1.0	Stage gate process development	-	Sanmangala M S 25/07/24	Santosh V 12/07/24	Santosh V 12/07/24
2	Issue C Version 1.0	Review of document	New version update of IMS	Anitha N 01-08-2025	Santosh V 08-Aug-25	Sanmangala MS 14-08-2025

1 Purpose

The purpose of this documentation is to provide a structured framework for the development of new products within Utthunga and for its customers. It aims to improve project success rates, ensure alignment with business goals, and optimize resource allocation by providing gating criteria.

Commented [SV1]: We already have a product development SOP, here the purpose is to add gating to phases

Commented [SV2R1]: This and existing product development phases are different

2 Scope

The scope of this process extends to all products under development at Utthunga. This methodology can be deployed for Comprehensive end-to-end development encompassing all stages outlined and Selective application of stages based on the defined scope of work using the gating criteria for each stage.

3 Abbreviations

a. PO – Product owner

b. PM- Project Manager

c. ROI- Return on Investment

d. MVP- Minimal Viable Product

e. EoL – End of life

4 Terms and Definitions

Stage Gate Process: A project management approach that divides the development process into stages separated by gates where decisions are made.

Gatekeepers: Individuals responsible for reviewing progress at each gate and making go/no-go decisions.

Business Case: A document that justifies the investment in a project, detailing market analysis, technical feasibility, and financial projections.

Prototype: An initial version of a product used for testing and validation.

5 Responsibilities

Project Sponsor

a. Strategic Oversight: Define objectives, align projects with business strategy.
b. Resources and funding
c. Decision Making at Gates: Participate in gate reviews, make go/no-go decisions, allocate resources.
d. Risk Management: Oversee risk identification and mitigation.
e. Stakeholder Management: Communicate with stakeholders, ensure buy-in.
f. Performance Monitoring: Track progress, review performance metrics.
g. Support and Guidance: Mentor project managers, facilitate problem-solving.
h. Governance and Compliance: Ensure compliance, review documentation.

i. Continuous Improvement: Evaluate process effectiveness, implement best practices.

Product Manager

a. Defines the product vision, strategy, and roadmap.
b. Gathers and prioritizes product requirements based on market research and customer feedback.
c. Oversees the product lifecycle from ideation to retirement.
d. Ensures cross-functional alignment and product success in the market.

Project Manager

a. Project Planning and Execution: Develop detailed project plans, manage timelines, and ensure project milestones are met.
b. Resource Management: Allocate resources effectively, manage project budgets.
c. Team Leadership: Lead project teams, assign tasks, and ensure team members are aligned with project goals.
d. Risk Management: Identify potential risks, develop mitigation strategies, and monitor risk factors throughout the project lifecycle.
e. Communication and Reporting: Maintain clear communication with all project stakeholders, provide regular status updates, and ensure transparency in project progress.
f. Quality Assurance: Ensure that project deliverables meet the required quality standards and specifications.
g. Stakeholder Engagement: Work closely with stakeholders to understand their needs, gather feedback, and ensure their requirements are met.
h. Change Management: Manage changes to project scope, schedule, and resources, and communicate changes to stakeholders.
i. Performance Monitoring: Track project performance using appropriate tools and techniques, report on progress, and implement corrective actions as needed.
j. Documentation and Compliance: Ensure all project documentation is complete, accurate, and in compliance with organizational standards and policies.

Market Analyst

a. Market Research: Conduct market research to identify customer needs and market trends.
b. Data Analysis: Analyze market data to support decision-making.
c. Competitor Analysis: Monitor competitor activities and market conditions.
d. Reporting: Provide detailed market analysis reports and presentations.

Financial Analyst

a. Financial Analysis: Conduct preliminary and comprehensive financial analysis for projects.
b. Budget Management: Monitor project budgets and financial performance.
c. Evaluates the financial viability of the project at various stages.
d. Tracks and reports on financial performance post-launch.

Gatekeepers

Commented [SV3]: Who can be part of this team can be mentioned

a. Review and Evaluate: Review project progress and evaluate against criteria at each gate.
b. Decision Making: Make go/no-go decisions at each stage gate.
c. Resource Allocation: Approve resource allocation based on project needs.
d. Stakeholder Communication: Ensure stakeholders are informed about gate decisions.

Legal

a. Ensures compliance with relevant local, national, and international regulations.
b. Prepares and submits documentation for regulatory approvals.
c. Manages regulatory risks and issues throughout the product lifecycle.
d. Monitors and responds to regulatory changes that may impact the product.

Customer Support Team

a. Provides input on customer needs and pain points during development.
b. Prepares support materials and resources for product launch.
c. Handles customer inquiries, issues, and support requests post-launch.
d. Collects and analyzes customer feedback to inform product improvements.
e. Responsibilities by Stage and Gate

6 RACI

Process	Responsible	Accountable	Consulted	Informed
Stage 1: Discovery				
Market research	Market Analyst	Project Manager	Product Manager, Financial Analyst	Product Manager, Stakeholders
Brainstorming sessions	Project Manager	Project Manager	Product Manager, Market Analyst	Stakeholders
Idea screening	Market Analyst	Product Manager	Project Manager, Financial Analyst	Stakeholders Project Sponsor
Gate 1: Idea Screening				
Evaluate ideas	Project Manager	Product Manager	Market Analyst, Gate keepers	Project Team, Stakeholders
Decision making	Gatekeepers	Product Manager	Project Manager, Financial Analyst	Project Team, Stakeholders Project Sponsor

Stage 2: Scoping				
Detailed market research	Market Analyst	Project Manager	Product Manager, Financial Analyst	Stakeholders
Technical feasibility studies	Product Manager	Project Manager	Market Analyst, Financial Analyst	Stakeholders
Preliminary financial analysis	Financial Analyst	Project Manager	Market Analyst, Product Manager	Product Manager, Stakeholders Project Sponsor
Gate 2: Second Screen				
Evaluate scope and feasibility	Gatekeepers	Product Manager	Project Manager, Market Analyst	Project Team, Stakeholders
Decision making	Gatekeepers	Product Manager	Project Manager, Financial Analyst	Project Team, Stakeholders Project Sponsor
Stage 3: Business Case Development				
Detailed market analysis	Market Analyst	Project Manager	Product Manager, Financial Analyst	Stakeholders Project Sponsor
Technical analysis	Product Manager	Project Manager	Market Analyst, Financial Analyst	Stakeholders Project Sponsor
Comprehensive financial analysis	Financial Analyst	Project Manager	Market Analyst, Product Manager	Product Manager, Stakeholders Project Sponsor
Risk assessment	Project Manager	Product Manager	Product Manager, Financial Analyst	Stakeholders Project Sponsor
Gate 3: Go to Development				

Approve business case and plan	Gatekeepers	Product Manager	Project Manager, Financial Analyst	Project Team, Stakeholders
Decision making	Gatekeepers	Product Manager	Project Manager, Market Analyst	Project Team, Stakeholders Project Sponsor
Stage 4: Development				
Product design and development	Product Manager	Project Manager	Market Analyst, Financial Analyst	Stakeholders
Prototype development	Product Manager	Project Manager	Market Analyst, Financial Analyst	Stakeholders Project Sponsor
Initial testing	Product Manager	Project Manager	Market Analyst, Financial Analyst	Stakeholders
Gate 4: Go to Testing				
Evaluate readiness for testing	Gatekeepers	Product Manager	Project Manager, Product Manager	Project Team, Stakeholders
Decision making	Gatekeepers	Product Manager	Project Manager, Financial Analyst	Project Team, Stakeholders Project Sponsor
Stage 5: Testing & Validation				
Detailed product testing	Product Manager	Project Manager	Market Analyst, Financial Analyst	Stakeholders
Market testing	Market Analyst	Project Manager	Product Manager, Financial Analyst	Product Manager, Stakeholders Project Sponsor
Pilot production	Product Manager	Project Manager	Market Analyst,	Stakeholders Project Sponsor

			Financial Analyst	
Gate 5: Go to Launch				
Approve for launch	Gatekeepers	Product Manager	Project Manager, Product Manager	Project Team, Stakeholders
Decision making	Gatekeepers	Product Manager	Project Manager, Financial Analyst	Project Team, Stakeholders Project Sponsor
Stage 6: Launch				
Full-scale production	Product Manager	Project Manager	Market Analyst, Financial Analyst	Stakeholders Project Sponsor
Marketing and sales execution	Market Analyst	Project Manager	Product Manager, Financial Analyst	Product Manager, Stakeholders Project Sponsor
Distribution	Project Manager	Product Manager	Market Analyst, Financial Analyst	Stakeholders Project Sponsor
Gate 6: Go to Post Launch and Product Warranty				
Warranty terms	Project Managers	Product Manager	Gatekeepers, Product Manager	Project Team, Stakeholders
Proceed to Launch	Project Manager	Product Manager	Gatekeepers, Project Manager, Financial Analyst	Project Team, Stakeholders
Decision	Gatekeepers	Product Manager	Project Manager, Financial Analyst	Project Team, Stakeholders Project Sponsor
Stage 7 **Post Launch and Product Warranty**				
Sign off Warranty terms	Project Manager	Product Manager	Financial Analyst Legal	Project Team, Stakeholders

				Project Sponsor
Set up mechanism for customer reporting defect	Project Manager	Product Manager	Product Manager, Financial Analyst	Project Team, Stakeholders
Gate 7: Go to maintenance and support				
Support readiness	Product Manager	Project Manager	Product Manager, Market Analyst,	Stakeholders, Financial Analyst
Proceed to Maintenance and support	Market Analyst	Project Manager	Product Manager, Product Manager	Stakeholders, Financial Analyst
Decision	Gatekeepers	Project Manager	Product Manager, Market Analyst,	Stakeholders, Financial Analyst Project Sponsor
Stage 8: Product Maintenance and Support				
Customer support and service	Customer support team	Project Manager	Product Manager	Market Analyst, Financial Analyst Stakeholders
Updates and patches	Customer support team	Project Manager	Product Manager	Market Analyst, Financial Analyst Stakeholders
User feedback and improvement	Customer support team	Project Manager	Product Manager	Market Analyst, Financial Analyst Stakeholders Project Sponsor
Gate 8: Go to End of life (EoL) - Decision to retire				

Decision to retire	Project Manager	Product Manager	Market Analyst	Financial Analyst Stakeholders
Decision	Gatekeepers	Product Manager	Project Manager, Market Analyst	Financial Analyst Stakeholders Project Sponsor
Stage 9 - End of life (EoL) - Decision to retire				
Manage inventory	Project Manager	Product Manager	Market Analyst	Financial Analyst Stakeholders
Dispose resources	Project Manager	Product Manager	Market Analyst	Financial Analyst Stakeholders Project Sponsor
Gate 9 - Go to Post retirement review				
Decision	Gatekeepers	Product Manager	Project Manager, Market Analyst	Financial Analyst Stakeholders Project Sponsor
Stage 10 - Product retirement review				
Product lifecycle performance	Project Manager	Product Manager	Market Analyst	Financial Analyst, Stakeholders Project Sponsor
Lessons learnt	Project Manager	Product Manager	Market Analyst	Financial Analyst, Stakeholders

7 SIPOC

Supplier	Input	Process and Control		Output	Customer
		Process	Control		
Market Analyst	Market Data	Market Research	Market Research Plan	Market Research Report	Product Manager
Project Team	Brainstorming Ideas	Brainstorming Sessions	Brainstorming Techniques	Idea List	Product Manager
Project Manager	Idea List	Idea Screening	Screening Criteria	Shortlisted Ideas	Gatekeepers
Gatekeepers	Shortlisted Ideas	Evaluate Ideas	Evaluation Criteria	Evaluation Report	Product Manager
Gatekeepers	Evaluation Report	Decision Making	Decision Criteria	Go/No-Go Decision	Project Team
Market Analyst	Market Data	Detailed Market Research	Research Plan	Market Analysis Report	Product Manager
Project Manager	Technical Requirements	Technical Feasibility Studies	Feasibility Criteria	Feasibility Report	Product Manager
Financial Analyst	Preliminary Financial Data	Preliminary Financial Analysis	Financial Criteria	Preliminary Financial Report	Product Manager
Gatekeepers	Feasibility and Financial Reports	Evaluate Scope and Feasibility	Evaluation Criteria	Evaluation Report	Product Manager
Gatekeepers	Evaluation Report	Decision Making	Decision Criteria	Go/No-Go Decision	Project Team
Market analyst	Market Data	Detailed Market Analysis	Analysis Plan	Detailed Market Report	Project Manager
Project Manager	Technical Specifications	Technical Analysis	Analysis Criteria	Technical Analysis Report	Product Manager
Financial Analyst	Comprehensive	Comprehensiv	Financial Criteria	Comprehensive	Project Manager

	Financial Data	e Financial Analysis		Financial Report	
Project Manager	Risk Data	Risk Assessment	Risk Criteria	Risk Assessment Report	Gatekeepers
Gatekeepers	Business Case and Plans	Approve Business Case and Plan	Approval Criteria	Approved Business Case	Project Team
Gatekeepers	Approved Business Case	Decision Making	Decision Criteria	Go/No-Go Decision	Project Team
Project Manager	Technical Specifications	Product Design and Development	Development Plan	Product Design	Product Manager
Product Manager	Product Design	Prototype Development	Prototype Criteria	Prototypes	Project Manager
Project Manager	Prototypes	Initial Testing	Testing Plan	Test Results	Product Manager
Product Manager	Prototypes, Test Results	Develop manufacturing process	Production readiness	Production line	Gatekeepers
Gatekeepers	Test Results	Evaluate Readiness for Testing	Evaluation Criteria	Readiness Report	Product Manager
Gatekeepers	Readiness Report	Decision Making	Decision Criteria	Go/No-Go Decision	Project Team
Product Manager	Prototypes	Detailed Product testing	Testing Plan	Test Results	Product Manager
Market Analyst	Market Data	Market Testing	Testing Plan	Market Test Results	Product Manager
Product Manager	Product prototype. Test plans and initial test results	Validate Manufacturing process	Production Plan	Comprehensive test reports. Test/Validation reports	Product Manager
Product Manager	Test Results	Pilot Production	Production Plan	Pilot Products	Product Manager
Gatekeepers	Validation Reports	Approve for Launch	Approval Criteria	Launch Approval	Project Team
Gatekeepers	Launch Approval	Decision Making	Decision Criteria	Go/No-Go Decision	Project Team
Product Manager	Production Plan	Full-scale Production	Production Plan	Final Products	Customers

Market Analyst	Marketing Plan	Marketing and Sales Execution	Sales Criteria	Sales Data	Customers
Project Manager	Distribution Plan	Distribution and logistics	Distribution Plan	Distributed Products	Customers
Gatekeepers	Product readiness/sales data/distribution readiness	Readiness for Post launch and warranty	Readiness criteria	Readiness report	Project team
Gatekeepers	Readiness report	Decision making	Decision Criteria	Go/No-Go Decision	Project Team
Project Manager	Legal input	Warranty terms sign off	Agreement	Warranty agreement	Customer
Project Manager	Support process and tools	Set up mechanism for defect reporting		Communication defect reporting	Support team
Project Manager	Tools and process	Support Readiness	Evaluation criteria	Evaluation report	Product Manager
Gatekeeper	Evaluation report	Decision	Decision Criteria	Go/No-Go Decision	Project Team
Customer	Reported issues	Customer support and service	Issue tracker	Fixed issues	Customers
Product Manager	Fixed issues and updates	Release updates and patches	Release process	Release	Customer
Customers	Feedback	User feedback and improvement	Product plan	Feedback analysis	Product Manager
Gatekeepers	Market reports/analysis	Readiness for EoL Decision	Decision Criteria	Go/No-Go Decision	Sales Analyst
Sales Analyst	EoL decision	Communicate end-of-life plans	EoL process	Plan for final support and transition	Customers
Sales Analyst	EoL Plans	final support and transition assistance	Process	Confirmation of EoL	Project Manager

Project Manager	Inventory and resources list	Dispose of Inventory and repurpose resources	Disposal process	No resource allocation and inventory	Product Manager
Project Manager	Product lifecycle performance	Product retirement review	Project closure plan	Lessons learnt	Product Manager
Project Manager	Lessons learnt	Improvements	Closure report	Project Closure	Product Manager

8 Overall Process Flow Chart

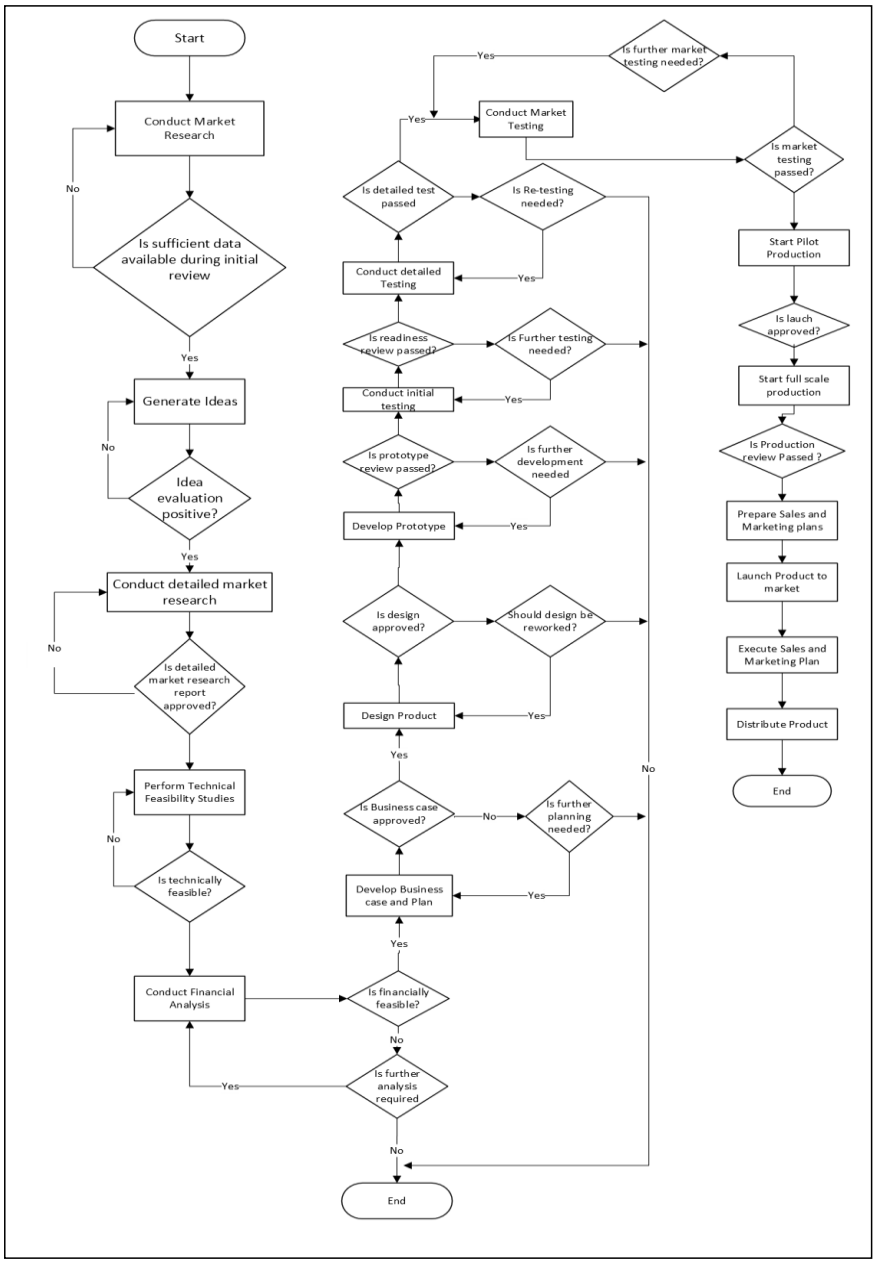

9 Process Description

9.1 Stage 1: Discovery

- **Objective**: Identify and generate new product ideas.
- **Activities**:
  - Conduct market research to identify trends and customer needs.
  - Hold brainstorming sessions to generate innovative ideas.
  - Screen ideas based on initial feasibility and strategic alignment.
- **Deliverables**:
  - Idea generation report.
  - Initial business case outline.

9.2 Gate 1: Idea Screening

- **Objective**: Evaluate and select the most promising ideas.
- **Criteria**:
  - Alignment with strategic goals.
  - Market potential and demand.
  - Initial technical feasibility.
  - Financial viability.
- **Decisions**:
  - Proceed to Scoping.
  - Hold for further information.
  - Terminate/Kill.

9.3 Stage 2: Scoping

- **Objective**: Define the project scope and conduct preliminary analysis.
- **Activities**:
  - Perform detailed market research.
  - Conduct technical feasibility studies.
  - Business case development
- **Deliverables**:
  - Detailed project scope document.
  - Feasibility report.

9.4 Gate 2: Second Screen

- **Objective**: Evaluate the detailed scope and feasibility.
- **Criteria**:
  - Updated business case with refined assumptions.
  - Technical feasibility confirmation.
  - Preliminary financial viability.
  - Risk assessment
- **Decisions**:
  - Proceed to Business Case Development.
  - Hold for further information.
  - Terminate/Kill.

9.5 Stage 3: Business Case Development

- **Objective**: Develop a comprehensive business case and project plan.
- **Activities**:
  - Conduct detailed market analysis to understand potential customer base and competition.
  - Perform detailed technical analysis, including design specifications and prototype plans.
  - Perform competitive analysis.
  - Conduct comprehensive financial analysis, including cost estimates and ROI projections.
  - Perform a risk assessment and develop mitigation strategies.
- **Deliverables**:
  - Detailed business case document.
  - Comprehensive project plan.
  - Risk management plan.

9.6 Gate 3: Go to Development & Testing

- **Objective**: Approve the detailed business case and project plan.
- **Criteria**:
  - Robust business case with clear market demand and financial projections.
  - Detailed project plan with timelines, milestones, and resource allocation.

- Acceptable risk level with mitigation strategies in place.
- Budget approval

- **Decisions**:
  - Proceed to Development.
  - Hold for further information.
  - Terminate/Kill.

9.7 Stage 4: Development & Testing

- **Objective**: Develop the product and prepare for testing.
- **Activities**:
  - Design and develop the product according to specifications.
  - Develop prototypes for initial testing and validation.
  - Conduct initial testing (alpha testing) to ensure product meets design specifications.
  - Development of manufacturing process
  - Preliminary marketing and sales strategies
- **Deliverables**:
  - Developed product prototype.
  - Test plans and initial test results.

9.8 Gate 4: Go to Validation

- **Objective**: Evaluate readiness for extensive testing.
- **Criteria**:
  - Prototype performance against design specifications.
  - Detailed testing plans.
  - Availability of necessary resources and tools for testing.
  - Manufacturing process validation
  - Marketing plan readiness
- **Decisions**:
  - Proceed to Testing & Validation.
  - Hold for further information.
  - Terminate/Kill.

9.9 Stage 5: Validation

- **Objective**: Validate the product through extensive testing.
- **Activities**:
  - Conduct Beta testing (product testing, including functionality, performance, and durability tests).
  - Validation of manufacturing processes.
  - Perform market testing to gather customer feedback.
  - Finalize marketing and sales plans.
  - Conduct pilot production runs to identify and address any manufacturing issues.
- **Deliverables**:
  - Comprehensive test reports.
  - Test/Validation reports.

9.10 Gate 5: Go to Launch

- **Objective**: Approve product for full-scale launch.
- **Criteria**:
  - Successful test results demonstrating product meets all requirements.
  - Final product specifications met.
  - Manufacturing processes ready
  - Market readiness based on customer feedback and market conditions.
  - Finalized launch plan including marketing, sales, and distribution strategies.
- **Decisions**:
  - Proceed to Launch.
  - Hold for further information.
  - Terminate/Kill.

9.11 Stage 6: Launch

- **Objective**: Commercialize the product.
- **Activities**:
  - Initiate full-scale production.
  - Execute marketing and sales plans.
  - Distribute product to market.

- Distribution and logistics implementation
- Post-launch monitoring and support

- **Deliverables**:
  - Launched product.
  - Sales and marketing performance reports.

9.12 Gate 6: Go to Post Launch and Product Warranty

- **Objective**: Approve product for full-scale launch.
- **Criteria**:
  - Successful test results demonstrating product meets all requirements.
  - Market readiness based on customer feedback and market conditions.
  - Finalized launch plan including marketing, sales, and distribution strategies.
- **Decisions**:
  - Proceed to Post Launch and Warranty.
  - Hold for further information.
  - Terminate/Kill.

9.13 Stage 7: Post Launch and Product Warranty

- **Objective**: Meet the Warranty terms and condition
- **Activities**:
  - Define warranty terms and conditions.
  - Communicate and sign agreement with customers.
  - Set up mechanism for customer to report defect.
- **Deliverables**:
  - product documentation and warranty agreements.
  - Set up mechanism for support.

9.14 Gate 7: Go to Maintenance and Support

- **Objective**: Provide ongoing support and updates for the product.
- **Criteria**:
  - Readiness for support
  - Support process, tool and team ready.
  - Finalized launch plan including marketing, sales, and distribution strategies.

- **Decisions**:
  - Proceed to Maintenance and Support.
  - Hold for further information.
  - Terminate/Kill.

9.15 Stage 8: Product Maintenance and Support

- **Objective**: Provide ongoing support and updates for the product.
- **Activities**:
  - Customer support and service
  - Regular updates and patches
  - Monitoring and addressing issues
  - Gathering user feedback for improvements
- **Deliverables**:
  - product documentation and warranty agreements.
  - Set up mechanism for support.

9.16 Gate 8: Go to Decision to retire

- **Objective**: Readiness for product retirement.
- **Criteria**:
  - Decline in market demand or profitability.
  - Technological obsolescence
  - Strategic shift in company focus.
  - Cost of continued support outweighs benefits.
- **Decisions**:
  - Proceed to decision to retire.
  - Hold for further information.
  - Terminate/Kill.

9.17 Stage 9: End of Life (EoL) - Product retirement

- **Objective**: Plan and execute the retirement of the product.
- **Activities**:
  - Communicate end-of-life plans to customers.
  - Provide final support and transition assistance.
  - Manage remaining inventory.

- Dispose of or repurpose resources.

- **Deliverables**:
  - Product documentation and warranty agreements.
  - Set up mechanism for support.

9.18 Gate 9: Go to Post retirement review

- **Objective**: Readiness for product retirement review.
- **Criteria**:
  - Successful completion of EOL activities
  - Minimal customer disruption
  - Effective resource reallocation
- **Decisions**:
  - Proceed to Post retirement review.
  - Hold for further information.
  - Terminate/Kill.

9.19 Stage 10: Product retirement review

- **Objective**: Analyze the product lifecycle for insights and improvements.
- **Activities**:
  - Review product lifecycle performance
  - Document lessons learned.
  - Recommend improvements for future product lifecycle management.
- **Deliverables**:
  - product documentation and warranty agreements.
  - Set up mechanism for support.

10 Information Security requirements

a. Supplier shall be assessed on basis of adherence to information security requirements specified by the Utthunga.

b. Supplier shall sign the NDA with the organization if required. NDA is Applicable for all Service based Suppliers. It is also applicable when confidential Data such as Specifications, Drawings, Designs, Patterns is to be shared to the Suppliers (Subcontractors, Consultants & Testing)

c. ICT (Information Communications Technology) based Suppliers shall also be monitored on agreed SLA's (Service Level Agreements)

11 References

a. ISO 9001 Clauses 8.4.1, 8.4.2, 8.4.3

b. ISO 27001 Clauses 8.1, Controls A15

c. Investment request form

d. SOP- Backup Security and Archival

e. Product development lifecycle process - UTSDPDLCOP

12 Metrics

a. Track and report the measures providing the following Key Performance Indicators (KPIs):

b. Project completion rate.

c. Time to market.

d. Budget adherence.

e. Product performance and quality metrics.

f. Customer satisfaction and feedback.

g. Number of warranty claims.

h. Resolution time for warranty claims

i. Time and resources spent on maintenance.

j. Customer satisfaction with support.

13 Annexures

Nil

Commented [APM4]: guidelines

14 Forms & Templates

a. Idea Generation Report Template UTSGPIRTMP02.xlsx

b. Project Scope Document Template

c. Feasibility Report Template

d. Business Case Template

e. Project Plan Workbook Template – UTPMPPPTMP04.xlsx

f. Risk Management Plan Template

g. SDL Test Plan Template – UTSDTVATMP03.xlsx

h. Test Plan Template - UTSDTVATMP09.xlsx

i. Test Result Report Template - UTSDTVATMP07.xlsx

j. Test Summary Report Template -UTSDTVATMP08.xlsx

k. Launch Plan Template